

高音笙

《慶典序曲》

(中級)

熱情地快板 ♩ = ca.120

4

7

10

15

18

22

26

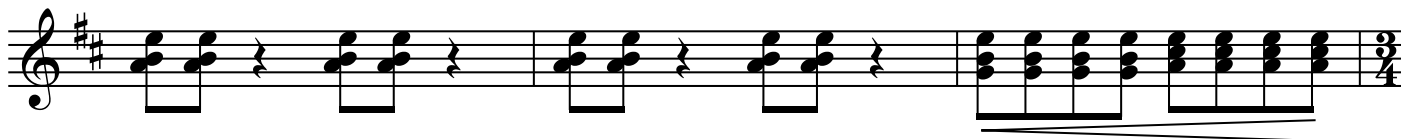

29

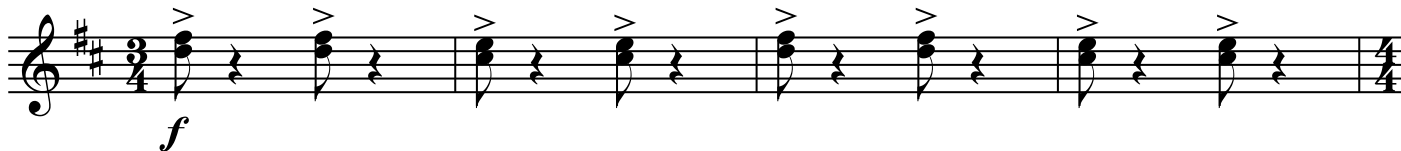

33

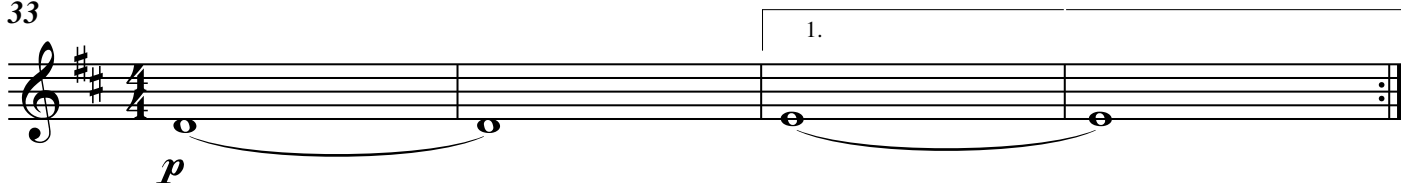

37

41

V.S.

45 如歌地慢板 $\text{♩} = \text{ca.}102$ 61

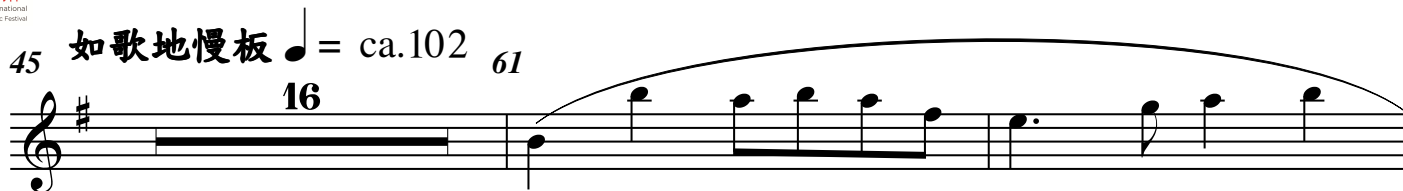

63

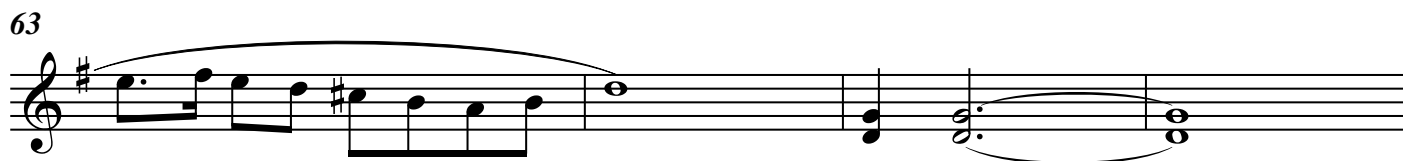

67

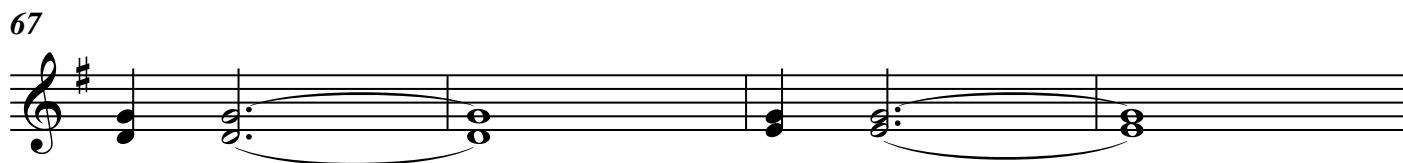

71

75

79

83

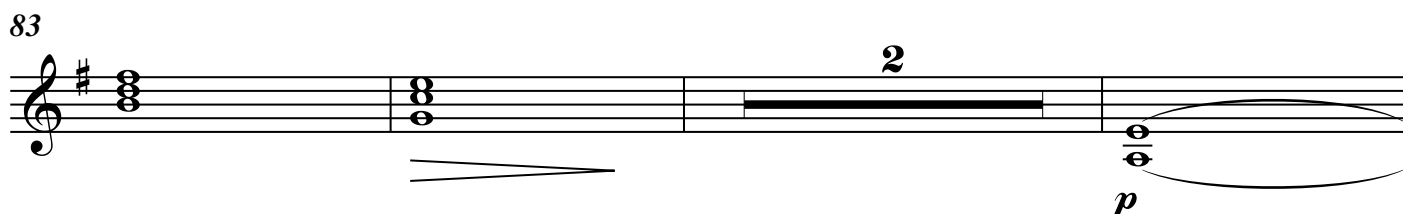

88

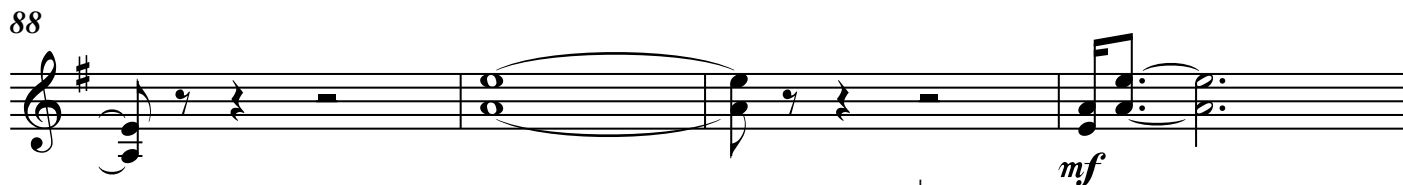

92 熱情地快板 $\text{♩} = \text{ca.}120$

96

99

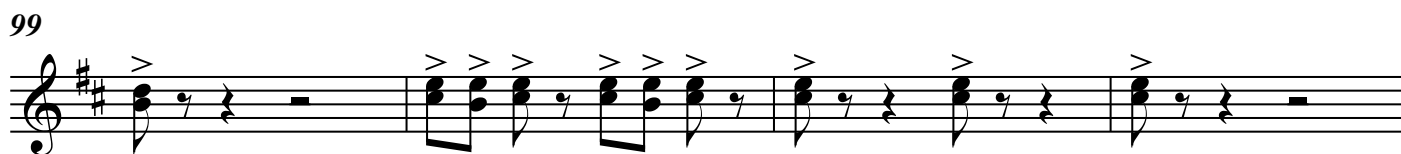

103

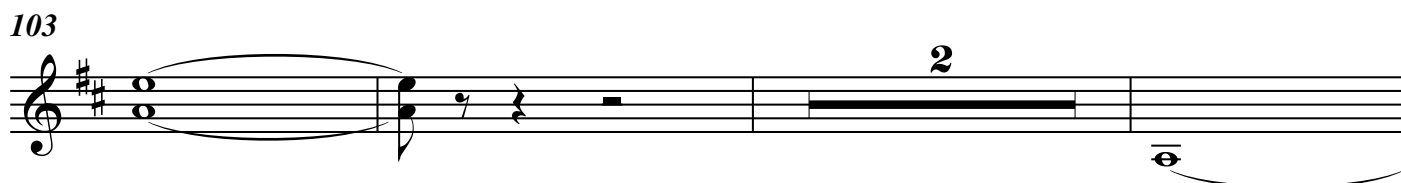

108

112

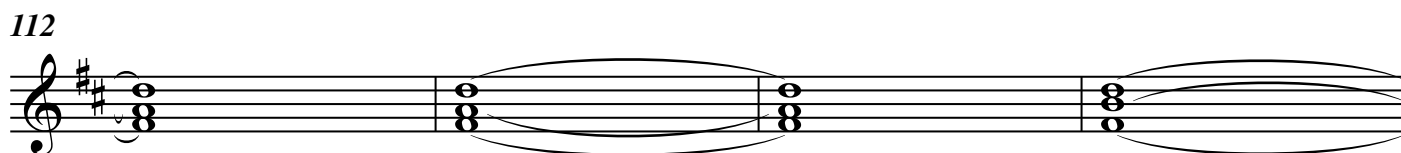

116

120

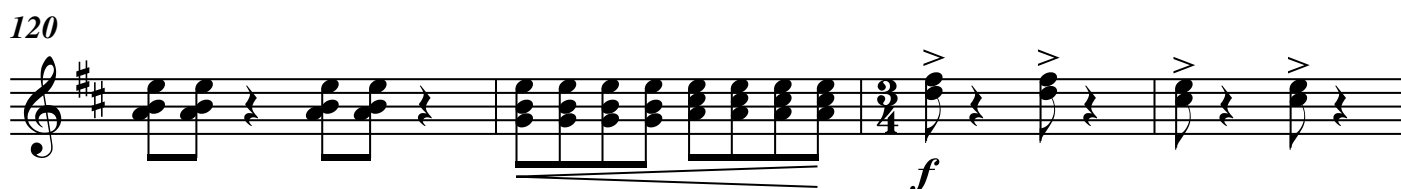

124

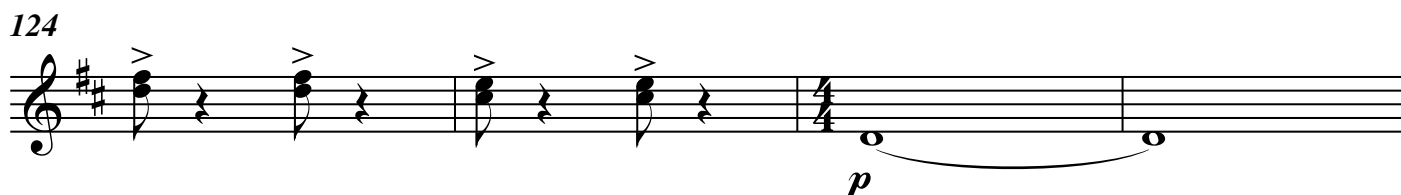

128

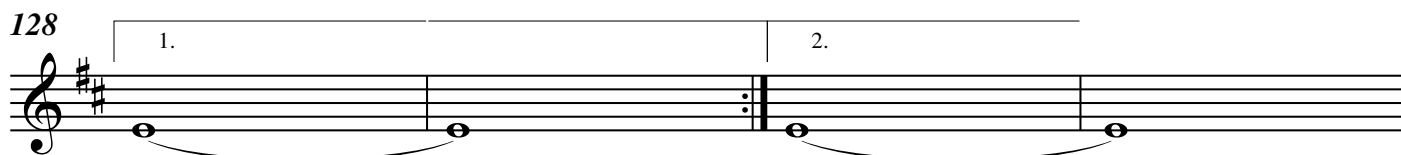

132 *rit.*

2

mp *mf*

137 ♩ = ca.112

f *f*

141 2

146

149 *rit.*

153 尾聲 ♩ = ca.120

f

156

159 2

164 *f* *sf*
