

高音嗩吶

唐響

伍卓賢曲
(2017修訂合奏版)

夢 ♩ = 62 ca. 稍自由

(氣聲)

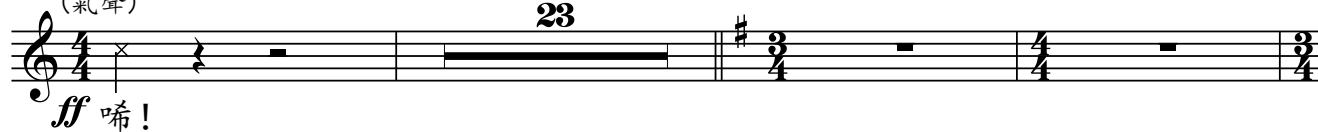

27

33

39

45

58

64

75

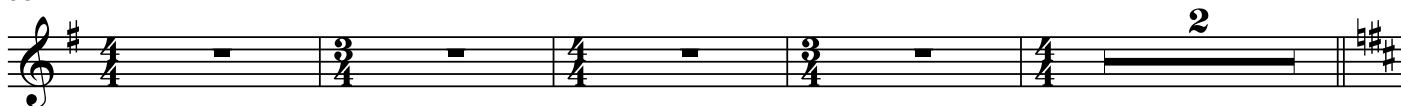
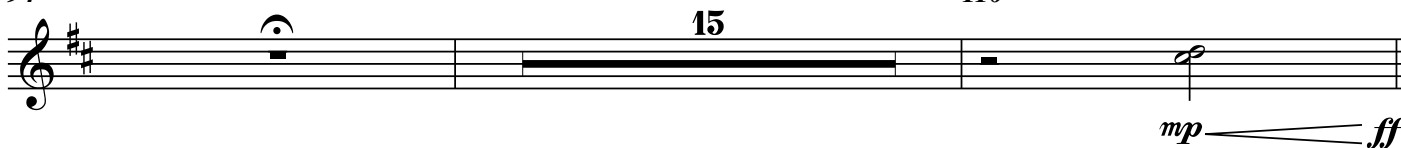

88

94 **盛** ♩ = 78

111 ♩ = 156

118

122

135

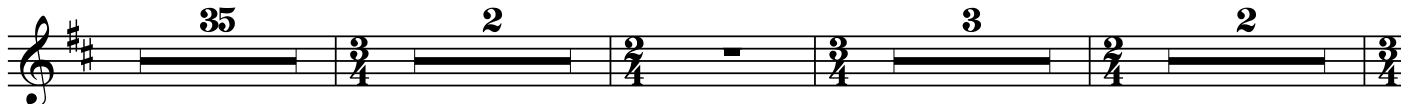

178

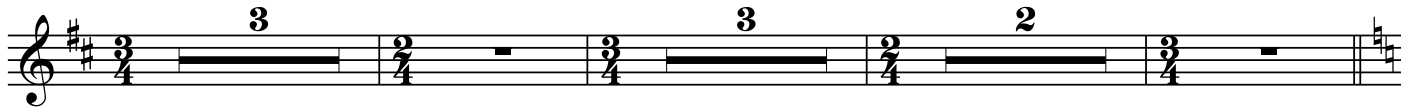

188

196

205

214

222

254

265

268

272

276

280

284

295 **舞** ♩ = 62 ca.

41 12 a2. 348 *f*

349 稍加快

352 **同** ♩ = 56 16 369 *f*

370

373 (唱) 啊

377

381 *f*

385

389 稍慢 *ff* *fff*