

中阮

賽馬會中樂360

唐響 (初級)

伍卓賢 曲、編

夢 ♩ = 62 ca. 稍自由

5

21

(琵琶獨奏)

25 ♩ = 56 ca.

29

33

37

41

46

50

53

56

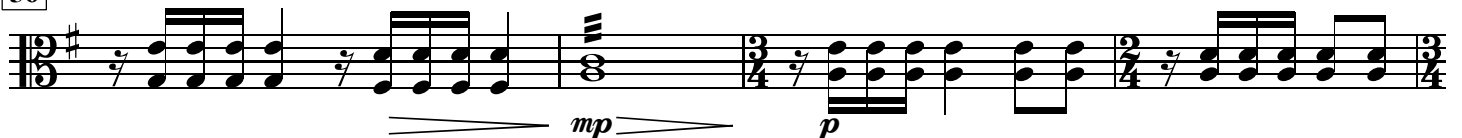

60

64

68

71

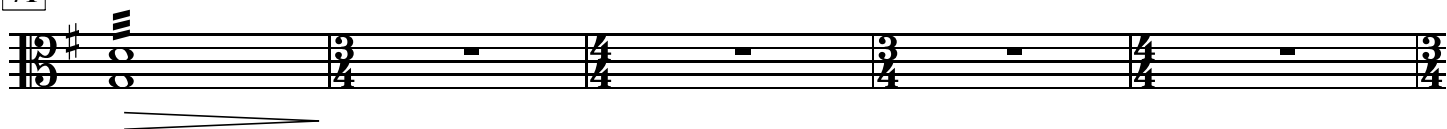

76

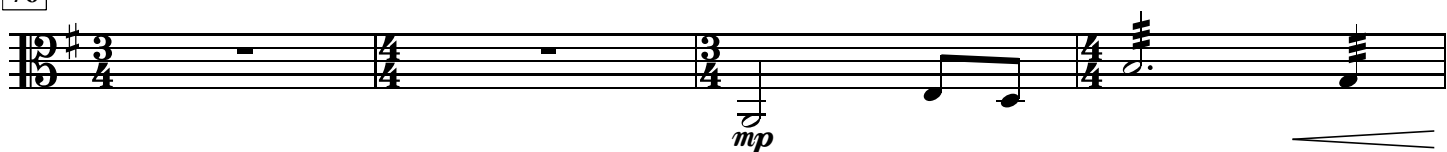

80

83

86

90

